

**(agora)<sup>®</sup>**



**PANAMA**  
COLLECTION



# (agora)<sup>®</sup> Panama

100% Solution Dyed Acrylic



Panama BONE  
1320

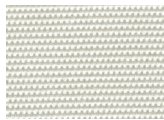

Panama BLANCO  
3739



Panama MARFIL  
3741



Panama MARBLE  
1322



Panama LINO  
8008

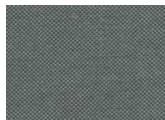

Panama STONE  
GREY 3669

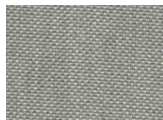

Panama FOSSIL  
3659



Panama CLOUD  
3658

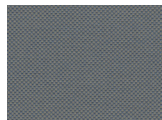

Panama FLINT  
3663

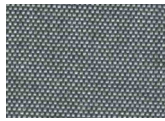

Panama ASH  
3743

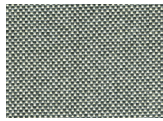

Panama SIENA  
8009



Panama SLATE  
3664

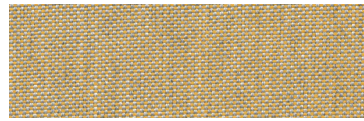

Panama  
MUSTARD 1324

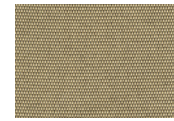

Panama BEIGE-CAFE  
3738



Panama MENTA  
8004

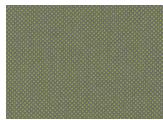

Panama GREEN  
3666



Panama CITRON  
8003



Panama  
TANGERINE 8000



Panama INTEGRAL  
3740



Panama GRASS  
3665

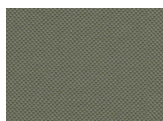

Panama ALGA  
3667



Panama MINERAL  
3742

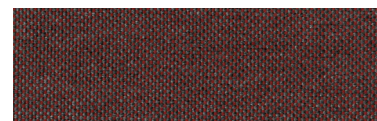

Panama  
BRASSERIE 1321

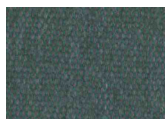

Panama BASIL  
3668



Panama OLIVA  
8002



Panama COCO  
8001



Panama MALVA  
8010

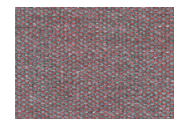

Panama GARNET  
8012



Panama ARTIC  
8007

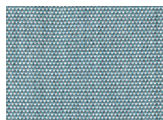

Panama ACQUA  
8006

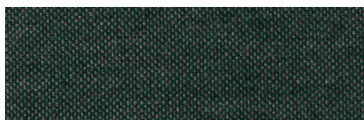

Panama EMERALD  
1318

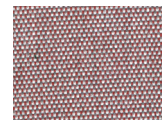

Panama SCARLET  
8005

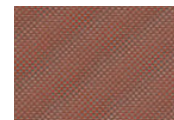

Panama CHERRY  
3660



Panama ICE  
8014

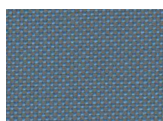

Panama LAPIS  
3662

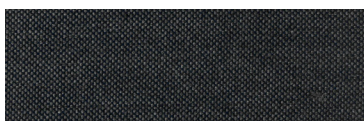

Panama NAVY  
1319



Panama OCEAN  
3661

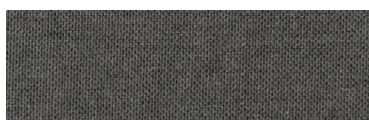

Panama MOKA  
1323





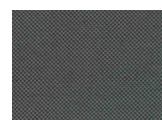



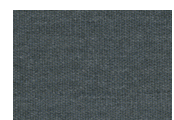

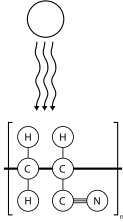

Panama GRAFITO  
8013



Panama ONYX  
3657



Panama BRISA  
8011

<b>TECHNICAL FILE / CARACTERISTICAS GENERALES</b>	<h1>Panama</h1>	
<b>Composition / Composición</b>	100% Solution Dyed Acrylic 	
<b>Width / Ancho</b>	160 cm / 63"	
<b>Weight / Peso</b>	280 gr / m <sup>2</sup>	
<b>Length of rolls / Longitud de las piezas</b>	50 ml	
<b>Finish / Acabado</b>	Water repellent with stain resistant treatment Hidrófugo con tratamiento antimanchas	
<b>Light fastness / Solidez a la luz</b>	7 / 8	
<b>Fiber structure / Estructura de fibra</b>		<p>The strong link between the carbon is not destroyed, so the color does not change with the passage of time.</p> <p>El fuerte vínculo entre el carbono no se destruye, por lo que el color no cambia con el paso del tiempo.</p> <div style="display: flex; justify-content: space-around;"> <div style="border: 1px solid black; border-radius: 50%; padding: 2px 5px;">1 year</div> <div style="border: 1px solid black; border-radius: 50%; padding: 2px 5px;">2 year</div> <div style="border: 1px solid black; border-radius: 50%; padding: 2px 5px;">3 year</div> <div style="border: 1px solid black; border-radius: 50%; padding: 2px 5px;">4 year</div> <div style="border: 1px solid black; border-radius: 50%; padding: 2px 5px;">5 year</div> </div>
<b>Warranty / Garantía</b>	5 years* / 5 años**	
<b>Tolerance / Tolerancia</b>	Sensitive values of tolerance of + / - 5% Valores susceptibles de tolerancia de + / - 5%	
<b>Cleaning instructions / Manutención</b>	   	
<b>Application / Aplicaciones</b>	     	
<b>Different optional fabric treatment / Otros acabados opcionales</b>	<b>WATERPROOF / IMPERMEABLE</b> - laminated 1000 mm - laminado 1000 mm	<b>FLAME RETARDANT / IGNÍFUGO</b> - UNE 1021 PARTS 1-2 - IMO PEF 2010 Anex I, Part 8 - BS 5852 Cigarette & Match



WATER  
RESISTANT



STAIN  
RESISTANT



MOLD  
RESISTANT



UV  
PROTECT



UV  
RESISTANT



DURABLE  
STRONG



NO  
CONDUCTOR



EASY  
TO CLEAN



BLEACH  
friendly

**5 YEARS WARRANTY** (\*) The Agora warranty covers the fabric becoming unserviceable as a result of loss of colour or strength from normal exposure conditions, including sunlight, mildew, rot and atmospheric chemical, if the fabric has been properly installed, utilized and maintained. The warranty does not cover labour and installation supplied by the dealer. The warranty also does not apply against deterioration of any kind due to abusive use, accidental burns, negligence or perforations.

(\*\*) La garantía Agora cubre un anormal deterioro de la fibra debido a la pérdida de color o resistencia siempre que existan unas condiciones de exposición normales, incluyendo el sol, moho, putrefacción y agentes atmosféricos en general, siempre y cuando la fibra haya sido instalada, utilizada y mantenida correctamente. La garantía no cubre los trabajos de instalación del distribuidor. La garantía tampoco cubre, en cualquier caso, el deterioro debido al uso abusivo, quemaduras accidentales, negligencia o perforación.

