

(agora)[®]



ESQUIRE
COLLECTION

(agora)[®] Esquire

100% Solution Dyed Acrylic

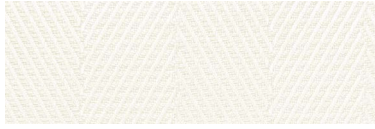

Agora ESQUIRE CREAM
1329



Agora PANAMA
BLANCO 3739



Agora ESQUIRE MOKA
1335



Agora PANAMA
MOKA 1323



Agora ESQUIRE BONE
1326

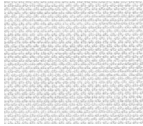

Agora PANAMA
BONE 1320

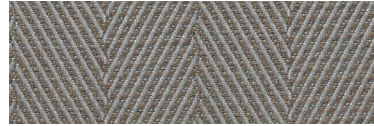

Agora ESQUIRE COCONUT
1328



Agora PANAMA
COCO 8001



Agora ESQUIRE MARBLE
1333



Agora PANAMA
MARBLE 1322

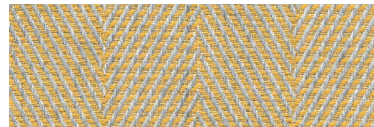

Agora ESQUIRE
MUSTARD 1336

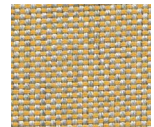

Agora PANAMA
MUSTARD 1324



Agora PANAMA FOSSIL
3659

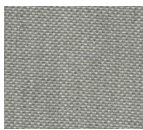

Agora PANAMA
BONE 1320

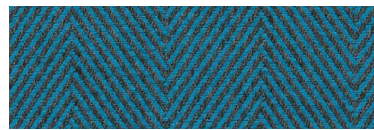

Agora ESQUIRE
BOMBAY 1325

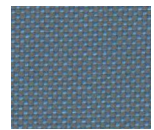

Agora PANAMA
LAPIS 3662

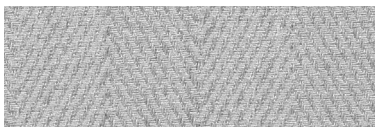

Agora ESQUIRE PEARL
1339



Agora PANAMA
CLOUD 3658

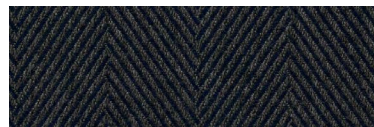

Agora ESQUIRE NAVY
1337



Agora PANAMA
NAVY 1319

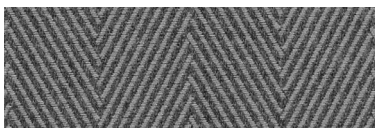

Agora ESQUIRE GREY
1332



Agora PANAMA
STONE GREY 3669

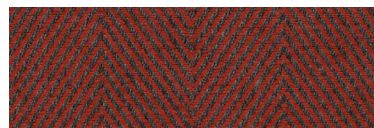

Agora ESQUIRE
BRASSERIE 1327



Agora PANAMA
BRASSERIE 1321



Agora ESQUIRE MICA
1334

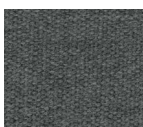

Agora PANAMA
GRAFITO 8013

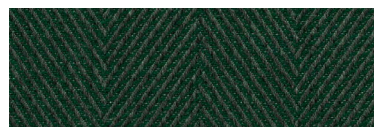

Agora ESQUIRE
EMERALD 1330









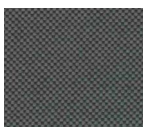



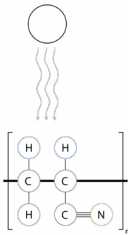

Agora PANAMA
EMERALD 1318











Agora ESQUIRE ONYX
1338



Agora PANAMA
ONYX 3657

TECHNICAL FILE / CARACTERISTICAS GENERALES	<h1>Esquire</h1>	
Composition / Composición	100% Solution Dyed Acrylic 	
Width / Ancho	160 cm / 63"	
Weight / Peso	420 gr / m ²	
Length of rolls / Longitud de las piezas	30 ml	
Finish / Acabado	Water repellent with stain resistant treatment Hidrófugo con tratamiento antimanchas	
Light fastness / Solidez a la luz	7 / 8	
Fiber structure / Estructura de fibra	 <p>The strong link between the carbon is not destroyed, so the color does not change with the passage of time. El fuerte vínculo entre el carbono no se destruye, por lo que el color no cambia con el paso del tiempo.</p> <div style="display: flex; justify-content: space-around;"> <div style="border: 1px solid black; border-radius: 50%; padding: 2px 5px;">1 year</div> <div style="border: 1px solid black; border-radius: 50%; padding: 2px 5px;">2 year</div> <div style="border: 1px solid black; border-radius: 50%; padding: 2px 5px;">3 year</div> <div style="border: 1px solid black; border-radius: 50%; padding: 2px 5px;">4 year</div> <div style="border: 1px solid black; border-radius: 50%; padding: 2px 5px;">5 year</div> </div>	
Warranty / Garantía	5 years* / 5 años**	
Tolerance / Tolerancia	Sensitive values of tolerance of + / - 5% Valores susceptibles de tolerancia de + / - 5%	
Cleaning instructions / Manutención	    	
Application / Aplicaciones	      	
Different optional fabric treatment / Otros acabados opcionales	WATERPROOF / IMPERMEABLE - laminated 1000 mm - laminado 1000 mm	FLAME RETARDANT / IGNÍFUGO - UNE 1021 PARTS 1-2 - IMO PEF 2010 Anex 1. Part 8 - BS 5852 Cigarette & Match

WATER RESISTANT

STAIN RESISTANT

MOLD RESISTANT

UV PROTECT

UV RESISTANT

DURABLE STRONG

NO CONDUCTOR

EASY TO CLEAN

BLEACH friendly

5 ANOS GARANTÍA (*) The Agora warranty covers the fabric becoming unserviceable as a result of loss of colour or strength from normal exposure conditions, including sunlight, mildew, rot and atmospheric chemical, if the fabric has been properly installed, utilized and maintained. The warranty does not cover labour and installation supplied by the dealer. The warranty also does not apply against deterioration of any kind due to abusive use, accidental burns, negligence or perforations.

(**) La garantía Agora cubre un anormal deterioro de la fibra debido a la pérdida de color o resistencia siempre que existan unas condiciones de exposición normales, incluyendo el sol, moho, putrefacción y agentes atmosféricos en general, siempre y cuando la fibra haya sido instalada, utilizada y mantenida correctamente. La garantía no cubre los trabajos de instalación del distribuidor. La garantía tampoco cubre, en cualquier caso, el deterioro debido al uso abusivo, quemaduras accidentales, negligencia o perforación.

